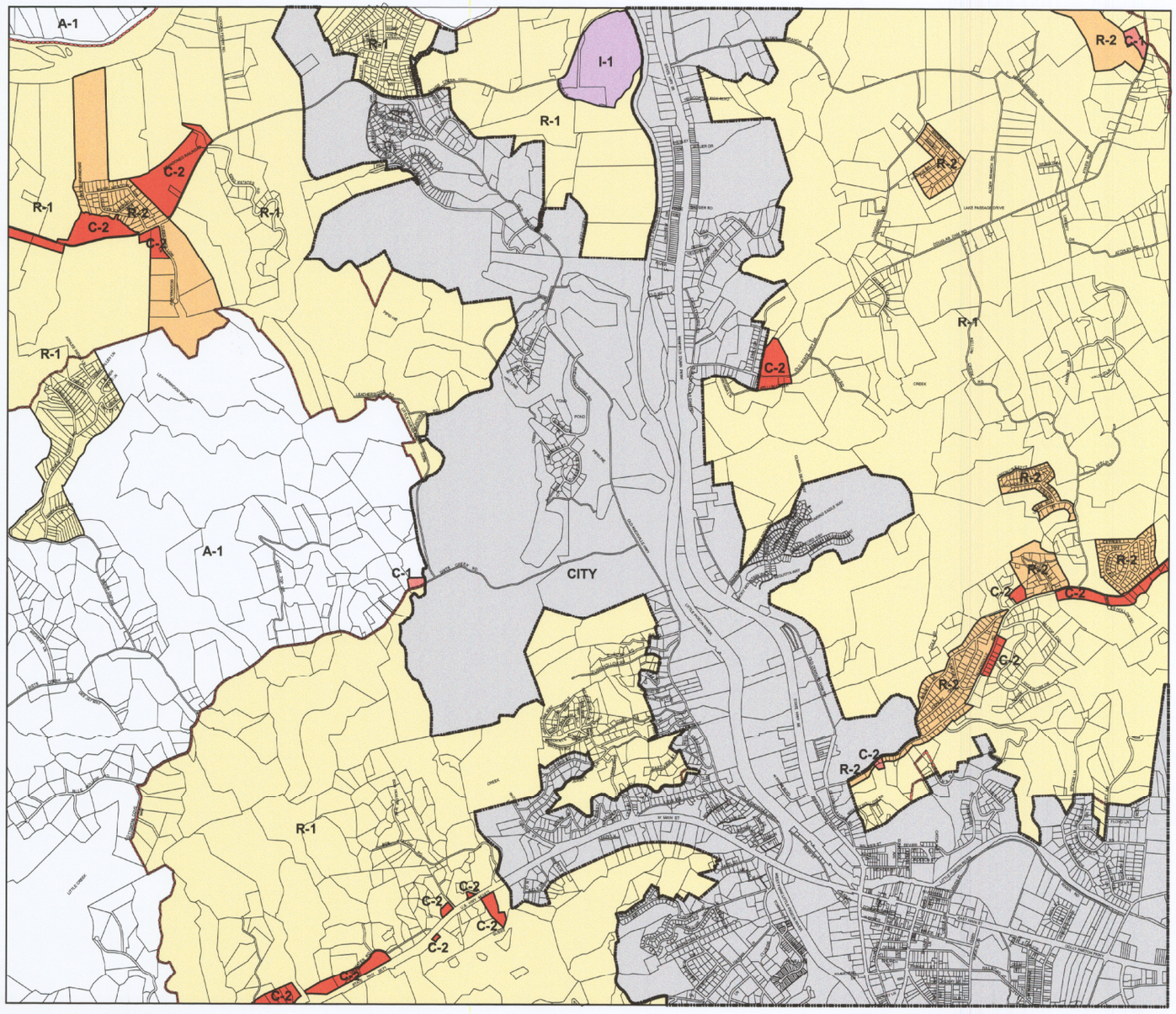

Map Prepared by:
Department of Economic and Community Development
Local Planning Assistance Office
Geographic Information Systems
Knoxville, TN

This is not an engineering map

Parcel data from:
TN Base Mapping Program
Comptroller of the Treasury
Cept. of Finance and Administration

ZONING MAP # 9

Sevier County, Tennessee

0 1,609 3,218 Feet

Adopted: May 15, 2006 - Effective: September 1, 2006